

# Boon Companions Autumn Romance Buck Show 2019

**Date:** Saturday and Sunday, August 31-September 1, 2019

**Place:** Missouri State Fairgrounds, Swine Pavilion, 2503 W 16th St, Sedalia, MO 65301

Saturday Showmanship – 8:00 AM  
Saturday Ring 1 – following showmanship  
Saturday Ring 2 – following 1<sup>st</sup> breed in Ring 1  
Saturday Ring 3 – following 1<sup>st</sup> breed in Ring 2  
Sunday Ring 4– 8:00 AM  
Sunday Ring 5– following 1<sup>st</sup> breed in Ring 4  
Sunday Ring 6– following 1<sup>st</sup> breed in Ring 5

## Saturday Ring 1

Chair: Gretchen Sims  
Secretary: Janet Cooper  
Judge: Dan Laney  
Specialty: Oberhasli

## Saturday Ring 2

Chair: Gretchen Sims  
Secretary: Miriam Carlos  
Judge: Jennifer Lohman-Peterson

## Saturday Ring 3

Chair: Gretchen Sims  
Secretary: Robin K. Nichols  
Judge: Justin Bassett  
Specialty: Nubian

## Sunday Ring 4

Chair: Gretchen Sims  
Secretary: Elizabeth Warren  
Judge: Cameron Jodlowski

## Sunday Ring 5

Chair: Gretchen Sims  
Secretary: Robin K. Nichols  
Judge: Will Keech

## Sunday Ring 6

Chair: Gretchen Sims  
Secretary: Laura Warren-Hughes  
Judge: Colt Churchill

All rings- If you win first in any class or group, please remain in the ring until your picture is taken.

**Awards: \$50 cash to each BBIS (6 winners).**

**Vendors:** Vendors are welcome and must pre-register. Space is \$10 per vendor. Vendor must supply their own table.

## SHOW RULES

1. **Bucks** are sanctioned by the **ADGA** for the following breeds: Toggenburg, Saanen, Sable, Alpine, Lamancha, Nigerian Dwarf, Nubian, and Oberhasli. ADGA rules shall govern. The order of the show is subject to change. Nigerian Dwarf are also sanctioned by **AGS** for Rings 1-6. AGS rules shall govern. ADGA and AGS shows run concurrently.
2. Open show entry fee \$5 per animal per show; \$6 per pen for the weekend (this includes tack pens or **any pens you use**). Payment can be made by PayPal to [macivj@windstream.net](mailto:macivj@windstream.net). PayPal fees must be paid by the exhibitor. In case of emergency, with 48 hours' notice given, fees will be returned, if already paid. Your early entry will greatly help Boon Companions to predict numbers and do all we can to be sure that each breed is official.
3. Penning will be assigned. Please be aware that all pens have vertical bars so plan accordingly.
4. Entries can be mailed, emailed, or entered online. **Mail entries to: Robin K. Nichols, 875 E Fox Hollow Rd, Ashland, MO 65010 or email to [prov2727@mail.com](mailto:prov2727@mail.com). Please make checks payable to Boon Companions Goat Club.** For more information contact Robin K. Nichols at [prov2727@mail.com](mailto:prov2727@mail.com) or Gretchen Sims at [gsroyalty62@gmail.com](mailto:gsroyalty62@gmail.com) or 660-281-0741.
5. The base date for the show is August 31, 2019.
6. Animals may arrive any time after 1:00 pm Friday, August 30, 2019. Please try to arrive before 10 pm on Friday, August 30 if checking in Friday night. If checking in on Saturday or Sunday morning, arrivals must be **completely finished checking in by 7:00 AM** on the day that you intend to show so that the show committee can conduct final preparations for the show to begin.
7. Prior to the show, the Show Secretary must be shown the original registration or recordation certificate for all ADGA/AGS animals 6 months of age or older. The original registration certificate or an ADGA/AGS stamped duplicate application or a faxed copy of application or original if stamped by the ADGA/AGS office will be accepted for animals under 6 months of age (good for 30 days only). No electronic stamped duplicates will be viewed/allowed;

hard copies must be present.

8. Check in must be completed **1 hour before the start of the day's first show**, fees paid by that time. **To check in, entries must be listed on an official entry form either already sent to the show secretary OR you may bring the form with you OR fill out the form there. Copies will be available in the office.**
9. The show committee asks that no animals showing evidence of sickness, disease or contagious lesion be brought to the show. This includes but is not limited to ringworm, sore mouth and abscesses. If the show committee sees an animal that causes concern, you may be asked to trailer the animal for the remainder of the show. (The laws of Missouri require a Certificate of Veterinary Inspection for all animal exhibitions).
10. All exhibitors must be neatly and properly dressed. Show whites are suggested but not required except in showmanship.
11. All animals must be properly collared and restrained.
12. All animals must be disbudded, dehorned or polled.
13. If you want to have bedding or feed (shavings, straw, brome or alfalfa) delivered, you **MUST** make your arrangements with REA Farm and Bedding (660-287-6848 or 660- 287-5623) before Wednesday, August 28, no exceptions. They will be at the barn Friday afternoon.
14. The Missouri State Fairgrounds are located on the southwest side of Sedalia. The swine pavilion is a large brick building located northwest of the sheep barn. Showers will be available.
15. **NO DOGS IN THE BARN.** Service animals allowed while they are working (as indicated by wearing a service vest) only.
16. **No scooters, bicycles, roller skates/blades, etc. in the barn.**
17. **Camping:** RV hook-ups will also be available and will be handled by state fair personnel (last year's rate \$20/day). There are no camper hookups at the barn, all camping must be in the assigned campgrounds. **Tents, including tent cots, are considered to be camping, thus no tents are allowed in the barn. Regular cots will be allowed in the pens but cannot be placed in the aisles. Please reserve enough pens to allow for your sleeping needs.** These rules are part of our agreement to be allowed to use the state fairgrounds.
18. **No parking on the east side of the barn. Please unload your bucks and then move your trailers out of the loading area as soon as possible to allow other exhibitors to unload.**
19. **Boon Companions highly encourages finished animals to show in the Champion Challenge class.** It may happen that an animal will be assumed to have earned a 3<sup>rd</sup> leg in a prior ring of the show. The exhibitor must then decide whether to continue showing the animal or not as there is no way to get ADGA papers revised during the show to enable them to show in the Champion Challenge class. This is a paying show and it may be that the owner would like the opportunity to win the BBIS prize. All exhibitors should be courteous if an exhibitor chooses to continue to show their animal (and, indeed, be courteous to all of our exhibitors!).
20. If someone is observed using excess force with their own or another's animal, they can be asked to leave the show. Boon Companions reserves the right to determine what excessive force entails.
21. Boon Companions Show Committee has the right to change or add to the show rules as needed.

### **Fun stuff for this weekend!**

**Raffle/Silent Auction-** A raffle/silent auction will be held. Donation of items would be appreciated. All proceeds benefit Boon Companions show fund.

**Showmanship-** Showmanship will be held on Saturday morning at 8:00 AM.

**Contests** – Saturday (time pending) after the completion of all shows:

1. Longest beard
2. Most handsome natural beard
3. Exhibitor and Buck Best Decorated Beards (fake beards welcome)
4. Exhibitor who came the farthest
5. Exhibitor who brought the most entries (not counting showmanship)

Prizes to be awarded to each class winner

and the annual **Boon Companions Autumn Romance Select Sale!**



# Autumn Romance Select Sale and Raffle Drawing

Boon Companions is honored to promote the below animals for your consideration.

Raffle tickets are on sale now through the time of the drawing at the buck show. **Cost: \$2/each or 6/\$10, 14/\$20.** Tickets may be purchased via Paypal **only through August 26** and **you must pay the Paypal fees or your money will be returned.**

Potential buyers would first have the opportunity to purchase a raffle ticket with the breed of their choice listed on it. The owner of the selected ticket will have their choice of the breed listed on their ticket **OR \$300.** The remaining animals will then go into the Select Sale. **Ticket drawing and the sale will begin @ 7:00 PM CST on August 31.** For those unable to attend the show, you may appoint a proxy that is present to bid for you.

Nigerian Dwarf doe consigned by Cade Cockburn

**Cade's Lil Farm AX Quebec**

**Sire:** Cade's Lil Farm BD Axe

**Dam:** Cade's Lil Farm PR Quinn

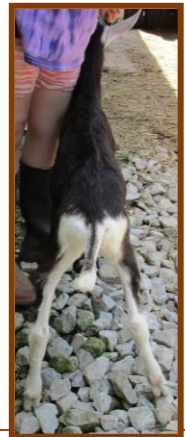

Sable Doe consigned by Klisse Foster

**Klisse's SSCR Something Chocolate**

**Sire:** Silver Sage ODRFB CocoRumballs \*B

**Dam:** Klisse's TFChocolateThundrCake

Saanen Doe consigned by Deena Hendrix Andresen

**Meadow Hill BBC Pippa**

**Sire:** Bearly Bootsy Collins

**Dam:** Meadow Hill Alexander Poppy



NOTE: Participants of the raffle and Select Sale who are not on site must list an on-site caregiver and an individual who will be providing transport at the time that raffle tickets are purchased or proxy bidding is arranged. Should the listed caregiver refuse to accept care of the animal, the raffle will be redrawn or the bid go to the next highest bidder so that someone with proper care plans in place may win. The individual transporting the animal must be clearly listed on all raffle tickets along with the farm destination. In the best interest of the animal being raffled or sold, animals may not be transported to a 3<sup>rd</sup> party destination without proof of a proper rental agreement. Boon Companions retains the right to verify the information provided.

**SHOW ORDER AND CLASSES**  
**PLEASE NOTE SHOW ORDERS FOR THE WEEKEND**

**Saturday show order:**

**Showmanship**— prizes will be awarded to the winner of each age group

**Ring 1-** Toggenburg, Saanen, Sable, Alpine, Lamancha, Nigerian Dwarf, Nubian, and Oberhasli  
Specialty Classes

**Ring 2-** Toggenburg, Saanen, Sable, Alpine, Lamancha, Nigerian Dwarf, Nubian, and Oberhasli

**Ring 3 -** Toggenburg, Saanen, Sable, Alpine, Lamancha, Nigerian Dwarf, Nubian, Nubian specialty Classes, and Oberhasli

**Sunday show order**

**Ring 4 -** Toggenburg, Saanen, Sable, Alpine, Lamancha, Nigerian Dwarf, Nubian, and Oberhasli

**Ring 5-** Toggenburg, Saanen, Sable, Alpine, Lamancha, Nigerian Dwarf, Nubian, and Oberhasli

**Ring 6-** Toggenburg, Saanen, Sable, Alpine, Lamancha, Nigerian Dwarf, Nubian, and Oberhasli

**Classes:**

**Junior Bucks**

01 – 5/1/19 to 8/31/19

02 –1/1/19 to 4/30/19

03 –9/2/18 to 12/31/18

Junior Champion

Reserve Junior Champion

**Senior Bucks**

04 - 1 year & under 2 years

05 - 2 years & under 3 years

06 - 3 years & under 4 years

07 - 4 years & under 5 years

08 - 5 years & over

Senior Champion selected

Reserve Senior Champion selected

*Junior Grand and Reserve Champions are brought back into the ring*

Grand Champion selected

Reserve Grand Champion selected

09 - Champion Challenge

Best Buck in Show selected

10 - Sire & son (specialty only)

11 - Best 3 bucks (specialty only)

**Showmanship**

12 – Senior, 16 years to 21 years

13 – Intermediate, 12 years to 15 years

14 – Junior, 8 years to 11 years

15 – Peewee, under 8 years of age

**Please remember to have your picture taken if you place first in any of your specialty breed classes or specialty group classes.**